Down By The Riverside
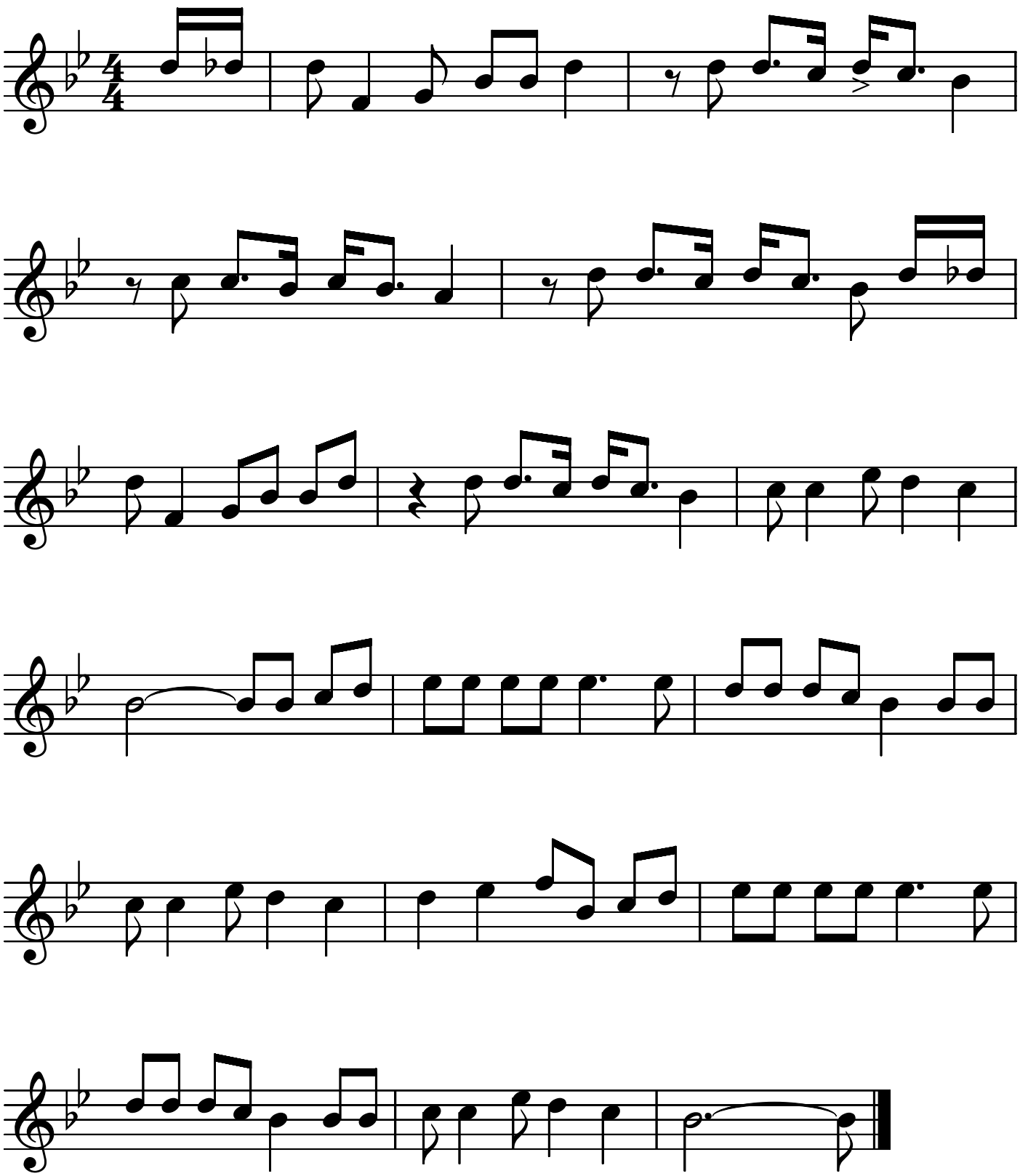
Concert